

South Croxted Road, SE21 (4 bedroom House)

£2,850/month

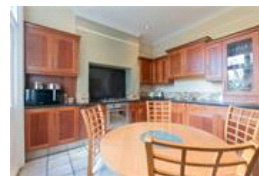
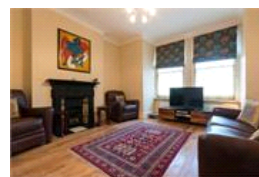
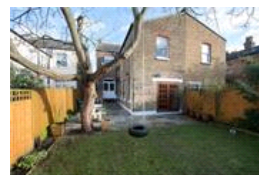

property description

A superb 4 bedroomed Victorian semi-detached family home. This grand house has a lovely big hallway, an eat-in kitchen/breakfast room and 2 reception rooms; one at the front of the house and a large lounge area at the back which leads to the nicely landscaped rear garden. Upstairs are the 4 bedrooms, a family bathroom and en-suite shower room. The property is well located for transportation with great bus routes with Gipsy Hill, Sydenham Hill and West Dulwich stations not too far away. Local amenities include a good parade of shops and a local gastro pub. Crystal Palace is close by with an array of restaurants, bars, cafes and shops. Available end of May. FAMILIES ONLY.

property features

- A superb 4 bedroom, Victorian semi detached family home
- Eat in kitchen breakfast room
- 2 reception rooms
- FAMILIES ONLY.
- Family bathroom and ensuite
- Large garden
- Closest stations are Gipsy Hill, Sydenham Hill and West Dulwich



South Croxted Road

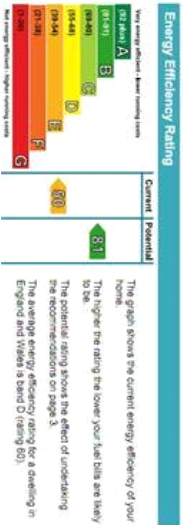

For Full EPC Information, click [here](#)