

Marmora Road , SE22 (Studio)

£1,200/month

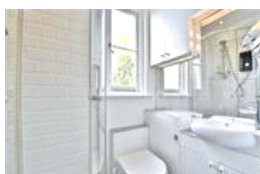
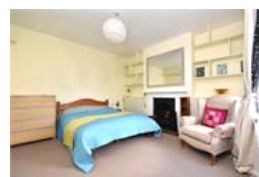
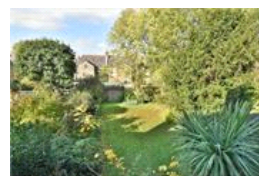

**Photo
coming
soon**

**Photo
coming
soon**

**Photo
coming
soon**

**Photo
coming
soon**

property description

AVAILABLE JULY 2026 - Available now, furnished is this ingenious studio flat with bundles of storage and character! The property also has access to communal gardens at the rear. The flat is set on the first floor half landing at the rear of this stunning semi detached Victorian house. located on this beautiful tree lined street bordering East Dulwich and Honor Oak Park. The flat has an excellent layout utilizing every square inch, making this studio flat a very functional home. The main studio room is a good size, there is plenty of built in storage and shelving, there is a large sash window that floods the room with light and a nice feature fire place. Steps lead down to the kitchen w...

property features

- Well designed ingenious studio flat
- Part furnished
- Compact shower room
- Close to Honor Oak Park station (Overground)
- Cleverly designed storage spaces
- Good size kitchen with fold away table and chairs
- Access to communal gardens

ALPS Estates Ltd trading as Pickwick Estates
8 Woodward Road Dulwich
London, SE22 8UJ, United Kingdom
Reg No : 4270797
Registered in England

Telephone : 020 3397 1144
Website : <https://www.pickwickestates.co.uk>



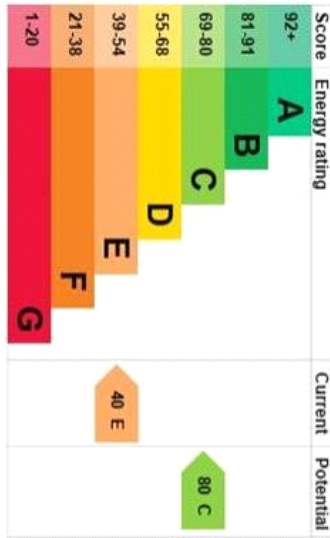

For Full EPC information, click [here](#)