

Enversham Court, SE23 (2 Bedroom Flat)

£350,000

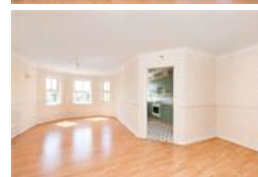
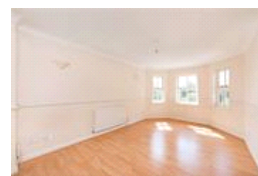
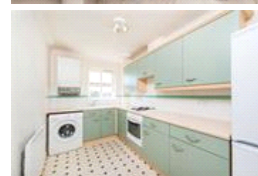
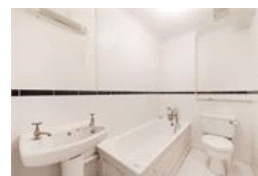

property description

A 2nd floor apartment situated within this private purpose built block and located in a residential cul-de-sac. The accommodation enjoys two bedrooms, two bathrooms, fitted kitchen allocated parking and entry phone system. Pearfield Road is ideally located for Forest Hill town centre with its array of shops, pubs, restaurants and train station with its links to London Bridge, Highbury & Islington and Croydon. Service charge £736.00 every 6 months Ground rent £200.00 PA Lease 125 years from 97/98

property features

Enversham Court, SE23 (2 Bedroom Flat)

£350,000



ENVERSHAM COURT, SE23
Approx. Gross Internal Floor Area
752 Sq. Ft/69.83 Sq. m

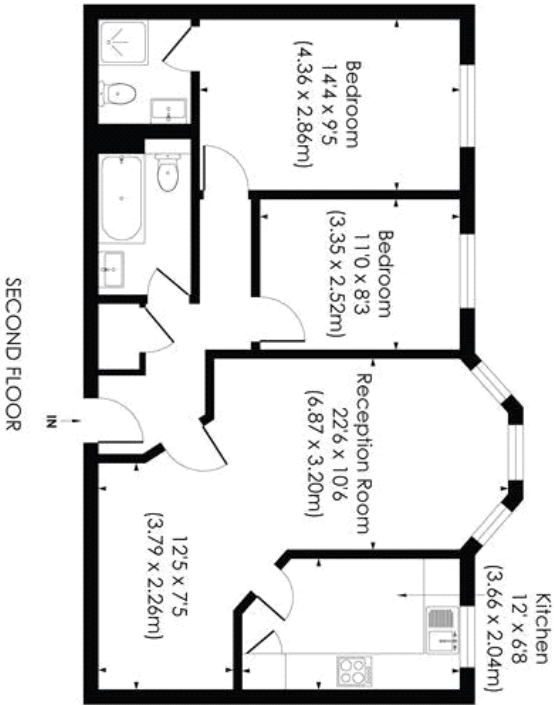

© Pixangle Property Marketing Ltd. info@pixangle.com Tel: 0208 870 2118
This floor plan has been prepared for the purpose of illustration only in accordance with the Royal Institution of Chartered Surveyors (RICS) Code of Measuring Practice and is not to scale. All measurements and areas are approximate and should be used as a guide only. The accuracy of the plan is not guaranteed. The plan is provided for information only and should not be relied upon for any legal or financial purpose.



For Full EPC information, click [here](#)