

Honor Oak Rise , SE23 (3 bedroom House)

£1,150,000

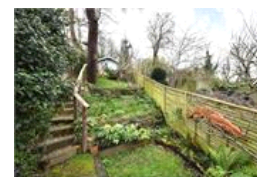
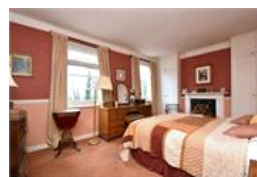
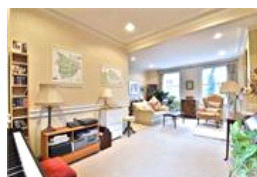
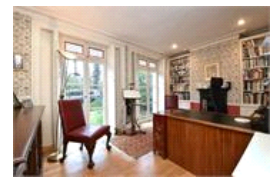
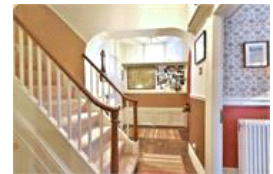
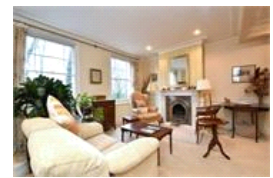

property description

This characterful family home forms part of a Grade II listed Georgian terrace of six properties built in 1830. This hidden gem is located in Honor Oak Rise which is a quiet and secluded cul-de-sac with no parking restrictions, adjacent to One Tree Hill, a noted Local Nature Reserve. The house has extensive views over London and the adjacent woodland. Semi-wild nature walks lead to Brenchley Gardens Park, Honor Oak Park Station, buses, and local shops and restaurants. The house has a fine front façade, retaining the original French windows, sash windows and glazing bars, panelled front door, end-blocked walls and window mouldings: all typical of late Georgian architecture. It has bee...

property features

- Enchanting 3/4 bedroom grade II listed Georgian terrace family home built circa 1830
- Kitchen/dining with double-glazed windows and
- Ground floor reception room with French windows
- Upstairs reception room

ALPS Estates Ltd trading as Pickwick Estates
47 Honor Oak Park Honor Oak
London, SE23 1EA, United Kingdom
Reg No : 7444750
Registered in England

Telephone : 020 3397 1166
Website : <https://www.pickwickestates.co.uk>





For Full EPC information, click [here](#)