

Priestfield Road, SE23 (4 bedroom House)

£700,000 (Guide Price)

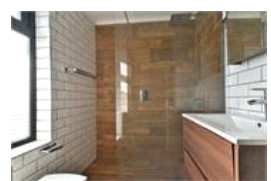
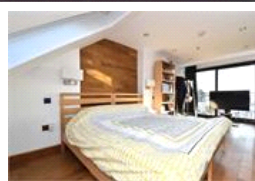
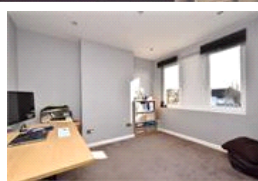
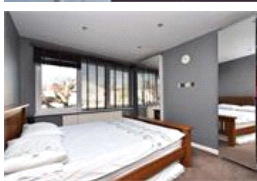
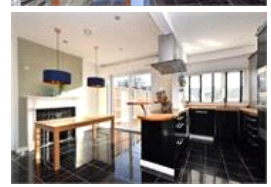
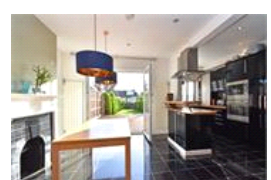
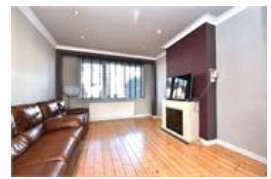
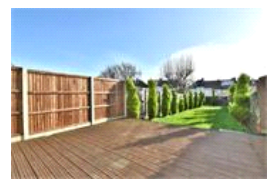

## property description

Offer to the market as chain free is this beautifully presented 1930's, mid terrace 4 bedroom family home located on this quiet residential street. The house has been refurbished internally and externally in recent years and benefits from double glazing throughout, an attractive 100 ft landscaped, SOUTH facing rear garden and a gated front garden with security entry phone system. The house has great kerb appeal, painted in a fashionable grey and set back from the street by a stylish gated patio front garden. Upon entry there is a generous hallway with plenty of space to hang coats, there is also a downstairs toilet tucked under the stairs. At the end of the hall is the kitchen di...

## property features

- Beautifully presented 1930's, mid terrace 4 bedroom family home offered CHAIN FREE
- Security intercom system
- Quiet residential street
- Family bathroom and en-suite bathroom
- 100 ft SOUTH facing rear garden
- Stylish kitchen dining room
- Reception room
- Converted loft

ALPS Estates Ltd trading as Pickwick Estates  
47 Honor Oak Park Honor Oak  
London, SE23 1EA, United Kingdom  
Reg No : 7444750  
Registered in England

Telephone : 020 3397 1166  
Website : <https://www.pickwickestates.co.uk>



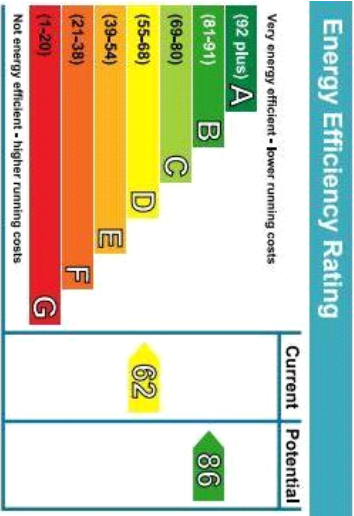

For Full EPC information, click [here](#)