

Beecroft Road , SE4 (1 bedroom Flat)

£325,000

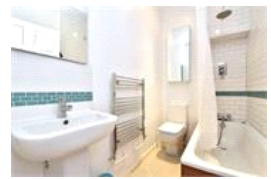

property description

Well presented one bedroom split level flat, with a share of the rear garden, set on the first floor of this pretty Victorian semi detached house located in the heart of Crofton Park only 160 meters from the station which is on the Thames link line and has regular services to Blackfrairs. The house has great kerb appeal with large bay windows and detailed masonry, the entrance to the property is on the ground floor with a porch and the house is set back from the street by a front garden and hedge. Upstairs on the first floor is the entrance to the flat, there is a hallway and landing that leads to all the rooms. Occupying the whole width of the front of the house is the main reception room, this lovely room is bright and spacious as it faces due SOUTH, there is a large sash bay window accompanied by an additional sash window that illuminates the room with natural light. The room also benefits from high ceilings and a feature fireplace. Adjacent is the bathroom which has a bathtub with shower fitted above, the area around the bathtub is clad in fashionable white metr...

property features

- Well presented one bedroom leasehold first floor flat
- Share of private garden
- Victorian period conversion
- Bathroom
- Split level
- Large bright SOUTH facing reception room
- Kitchen
- Double glazed

ALPS Estates Ltd trading as Pickwick Estates
47 Honor Oak Park Honor Oak
London, SE23 1EA, United Kingdom
Reg No : 7444750
Registered in England

Telephone : 020 3397 1166
Website : <https://www.pickwickestates.co.uk>



Beecroft Road

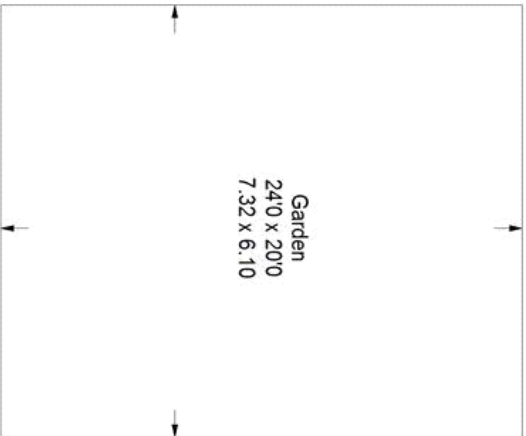

Raised
Ground Floor



First Floor

Approximate Gross Internal Area
544 sq ft / 50.5 sq m
Illustration for identification purposes only,
measurements are approximate.
Drawn for Pickwick Estates

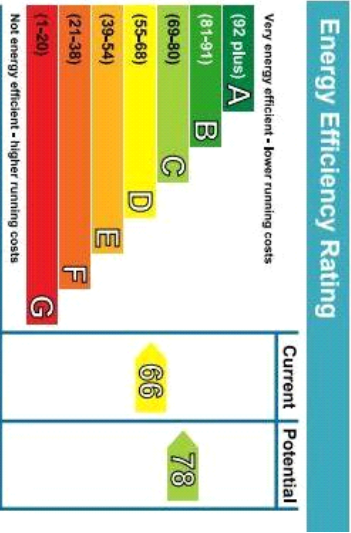

For Full EPC information, click [here](#)