

Crebor Street, SE22 (4 bedroom House)

£1,000,000 (OIEO)

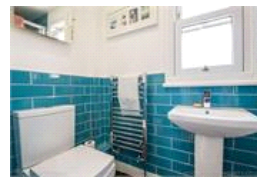
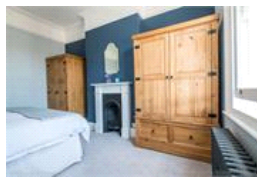
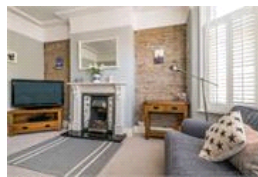
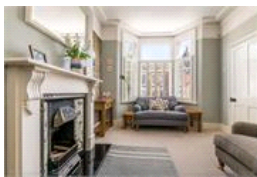
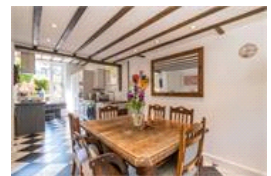

**Photo
coming
soon**

property description

Offering an abundance of character and charm is this magnificent 4 double bedroom semi-detached Victorian family home with a SOUTH FACING private rear garden on this quiet residential street in the heart of East Dulwich. The house is in excellent condition throughout and offers well-proportioned accommodation set on four floors with a central staircase leading to all the levels via half landings. The property benefits from having the exterior completely repainted, new gutters and fascias, a side return shed, a new boiler with Hive heating system, a water softener, fully alarmed and sound/heat insulated plaster board installed. From the street this grand old house offers plenty of kerb...

property features

- Magnificent 4 double bedroom semi-detached Victorian family home
- Landscaped SOUTH FACING private rear garden
- Offered to the market in excellent condition throughout
- Offering plenty of period features internally and externally
- Stunning newly fitted kitchen dining room occupying the whole of the lower ground floor
- Cosy formal reception room on the raised

ALPS Estates Ltd trading as Pickwick Estates
47 Honor Oak Park Honor Oak
London, SE23 1EA, United Kingdom
Reg No : 7444750
Registered in England

Telephone : 020 3397 1166
Website : <https://www.pickwickestates.co.uk>



