

Heber Road , SE22 (5 bedroom House)

£1,125,000

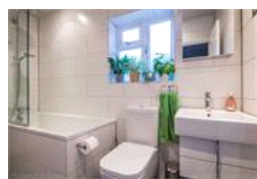
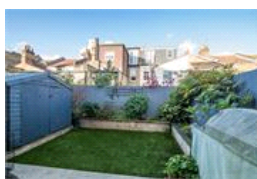
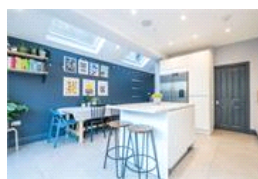
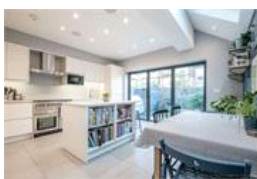
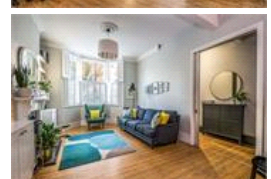
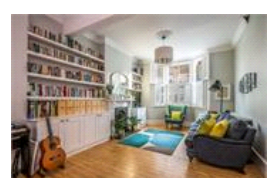

property description

A beautifully enhanced 5 double bedroom SEMI DETACHED Victorian family home on this popular residential street in the heart of East Dulwich and within catchment for the highly rated Heber Primary school. The footprint of this house is wider and larger than an average Victorian house in the area, offering grand proportions throughout and an abundance of period features. The current owners have enhanced this lovely family home by adding a beautiful side return kitchen extension and a converted loft that adds two double bedrooms and an additional shower room. Upon approach the house is set back from the street by a front walled patio garden and offers plenty of kerb appeal with an iconic sas...

property features

- A beautifully enhanced 5 double bedroom SEMI DETACHED Victorian family home
- Catchment for Heber primary school
- Fabulous kitchen dining room with side return extension
- Double reception room
- Private rear garden
- Downstairs guest toilet, 1st floor family bathroom and second floor shower room
- Period character and charm throughout

ALPS Estates Ltd trading as Pickwick Estates
47 Honor Oak Park Honor Oak
London, SE23 1EA, United Kingdom
Reg No : 7444750
Registered in England

Telephone : 020 3397 1166
Website : <https://www.pickwickestates.co.uk>



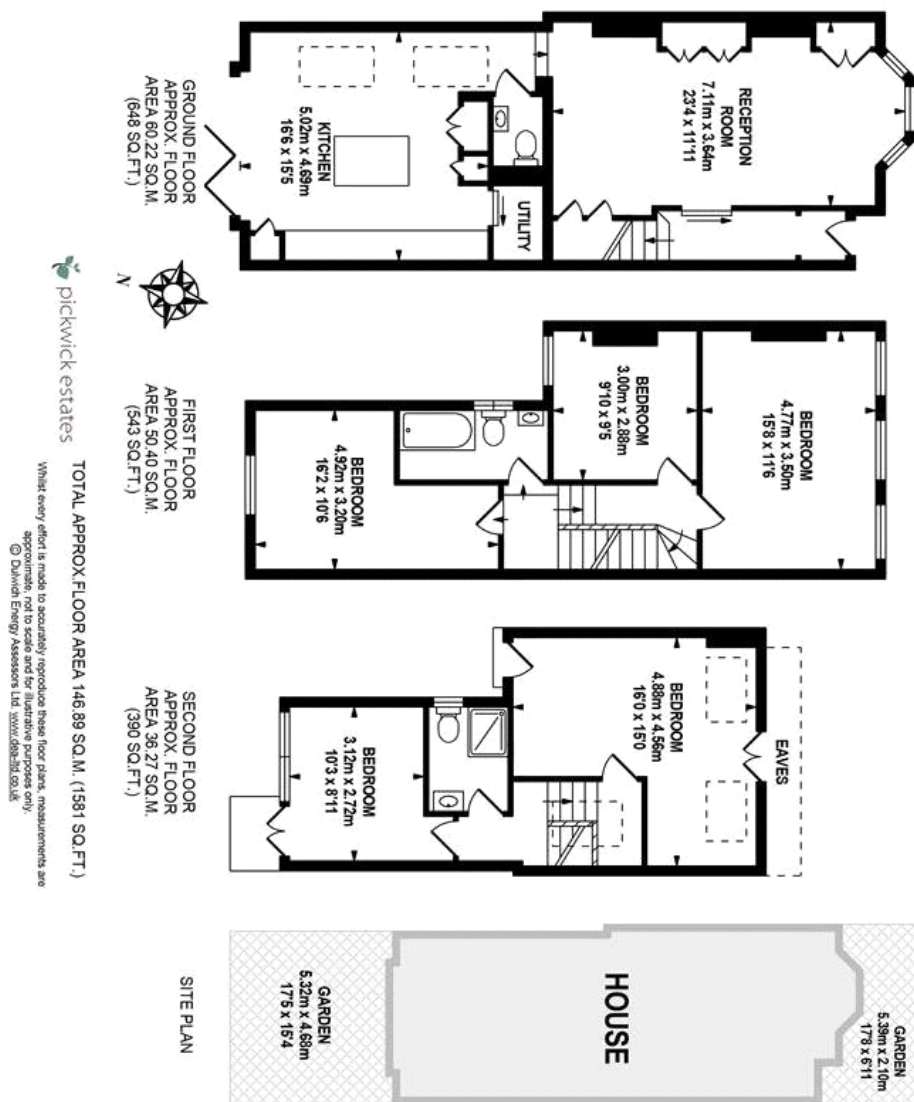

For Full EPC information, click [here](#)