

Darfield Road , SE4 (4 bedroom House)

£880,000 (OIEO)

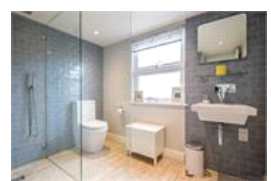
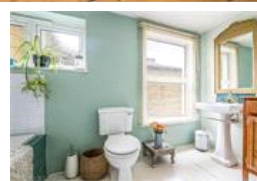
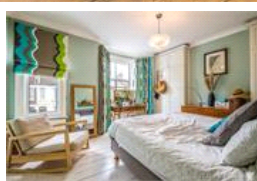
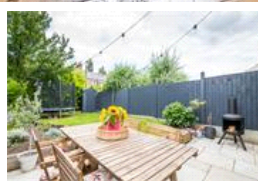
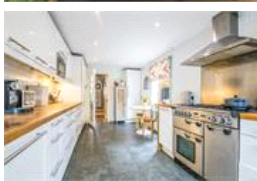
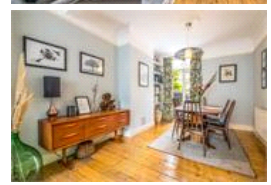
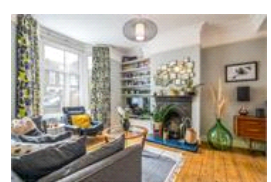

property description

Offering an abundance of character and charm is this lovely 4-bedroom Victorian family home located on a popular tree lined residential street in the heart of Crofton Park. The house has good kerb appeal with typical Victorian features, its set back from the street by a neatly manicured, walled front garden that has a black and white tiled pathway to the front door. The house benefits from having a loft conversion which adds an additional bedroom and shower room, the property is in good condition throughout with plenty of exposed original floorboards, double glazing throughout and has a good size landscaped private rear garden. Upon entry there is a hallway that houses the staircase...

property features

- Offering an abundance of character and charm is this lovely 4-bedroom Victorian family home
- Private landscaped rear garden
- Loft conversion with bedroom, study and shower room
- Double reception room
- Kitchen dining room
- Family bathroom
- Exposed wooden floorboards features thro...

ALPS Estates Ltd trading as Pickwick Estates
47 Honor Oak Park Honor Oak
London, SE23 1EA, United Kingdom
Reg No : 7444750
Registered in England

Telephone : 020 3397 1166
Website : <https://www.pickwickestates.co.uk>



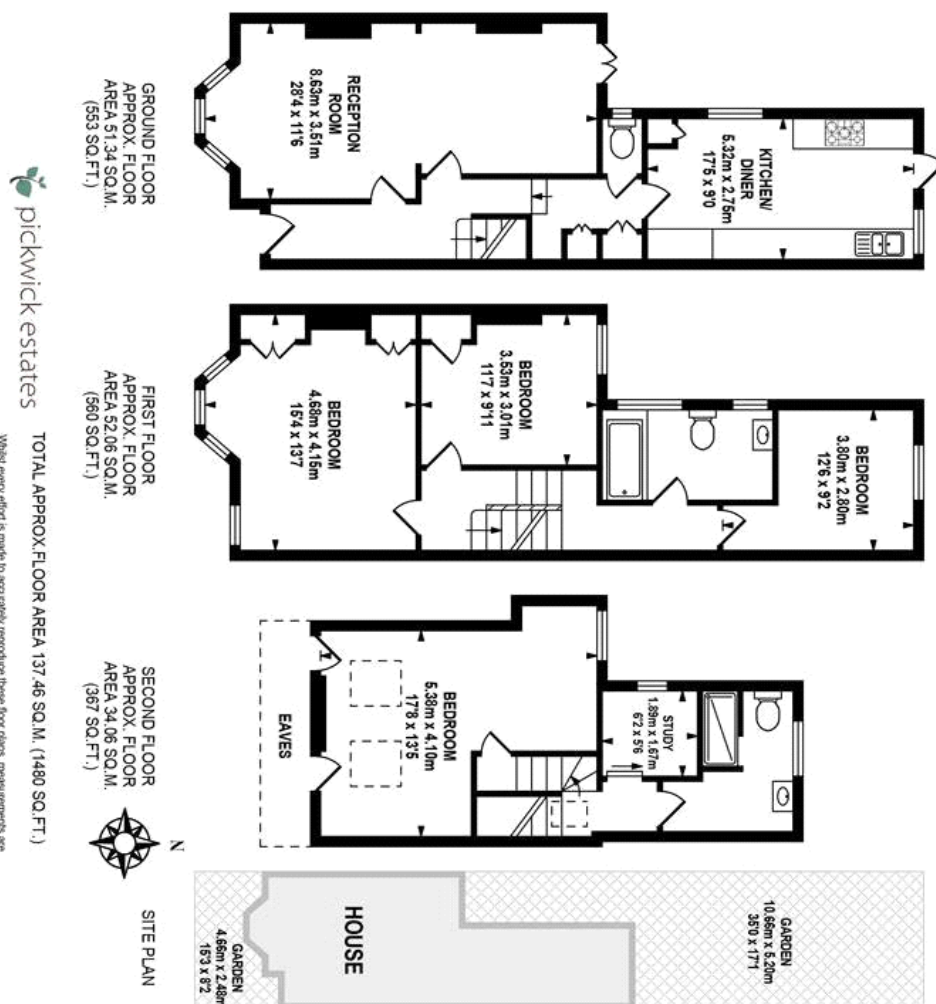

For Full EPC information, click [here](#)