

Lowther Hill, SE23 (1 bedroom Flat)

£350,000 (OIEO)

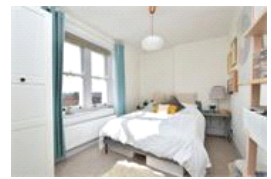
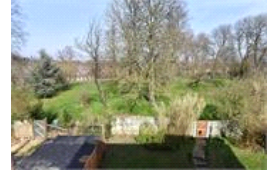

## property description

Beautifully presented one bedroom period conversion flat located in the top floor of this spectacular detached Victorian double fronted villa in the heart of Honor Oak Park. This impressive house has kerb appeal in abundance and it also backs on to communal garden that has direct access to a private residential park that is only accessible to residents. The flat is also being sold with a SHARE OF FREEHOLD, is nicely decorated throughout, period features and offers direct access to communal gardens. At the front of the property is the main bedroom which is dominated by two large sash windows that fill the room with natural light and offers spectacular far-reaching views toward the horizon. The kitchen has plenty of wall and base mounted grey units with a black laminate worktop housing the hob with oven below and a sink that sits neatly under a window to the side of the building. There is a white tiled splash back and space for a washing machine and fridge freezer. The bathroom is partially tiled with white walls and natural Travertine flooring, there is a bathtub with...

## property features

- Spacious one bedroom second floor conversion flat
- Lounge with separate study area
- Fully fitted kitchen
- Stunning double fronted Villa
- Modern fitted bathroom
- Double bedroom with spectacular far-reaching views
- Communal garden and access to the exclusive Brockley Hill private park
- SHARE OF FREEHOLD!

ALPS Estates Ltd trading as Pickwick Estates  
47 Honor Oak Park Honor Oak  
London, SE23 1EA, United Kingdom  
Reg No : 7444750  
Registered in England

Telephone : 020 3397 1166  
Website : <https://www.pickwickestates.co.uk>



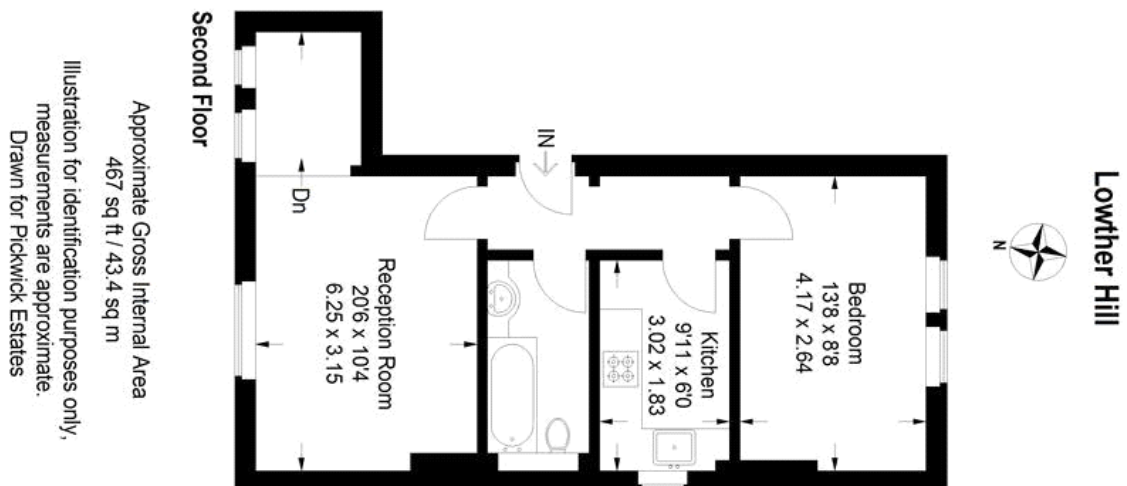

For Full EPC information, click [here](#)