pickwick estates

020 3397 1166

Marnock Road , SE4 (4 bedroom House) £1,000,000 (OIEO)

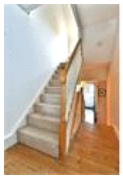

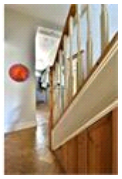

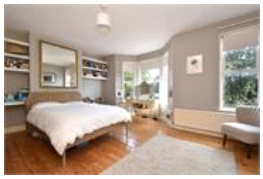

property description

Boasting a stunning extended kitchen-diner and offering over 1750 sq ft of internal floorspace is this lovely 4-double bedroom Victorian family home. The house is ideally located for transport links with Crofton Park station on its doorstep as well as amenities of the high street and a great selection of local primary schools. Offered to the market CHAIN FREE! The house has an imposing façade, of exposed bricks and details masonry around the windows and a decorative arched porch, upon entry there is a good size hallway with lovely solid oak parquet flooring. Arranged over 3 floors and providing ample living space, the house is presented in good decorative order throughout with tasteful ...

property features

- A natural 3 storey, 4-double bedroom Victorian family home
- Southerly facing secluded landscaped rear garden
- Offering over 1750 sq ft of internal floorspace
- Boasting a stunning extended kitchen-diner
- 2 Reception rooms
- Luxurious family bathroom
- CHAIN FREE SALE

ALPS Estates Ltd trading as Pickwick Estates
47 Honor Oak Park Honor Oak
London, SE23 1EA, United Kingdom
Reg No : 7444750
Registered in England

Telephone : 020 3397 1166
Website : https://www.pickwickestates.co.uk

These property details are believed to be correct but their accuracy is not guaranteed and they do not form part of any official contract.

Marnock Road , SE4 (4 bedroom House) £1,000,000 (OIEO)

For Full EPC information, click here