pickwick estates

020 3397 1166

Perry Rise, SE23 (3 bedroom House) £500,000




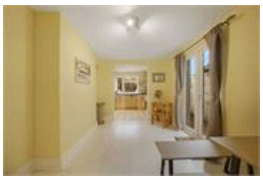



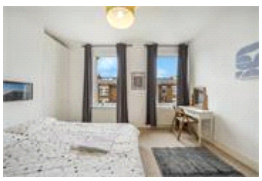
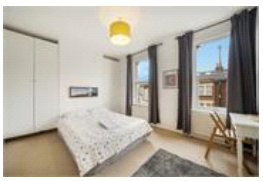
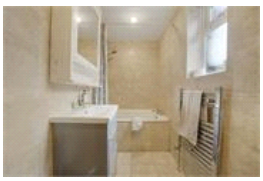

property description

A well-proportioned three-bedroom mid-terrace Victorian family home, offered chain free, with a private rear garden and double glazing throughout. Ideally positioned on a residential street close to shops, transport and local amenities. Extending to almost 1,000 sq ft, the property has recently been refurbished and offers excellent scope to extend (STPP). Set back behind a walled front garden and arched porch, the house opens into a welcoming hallway with period features and under-stairs storage. To the front is a bright double reception room with exposed wooden floorboards, a feature fireplace and a large bay window, with an additional window overlooking the garden. To the rear is ...

property features

- Three-bedroom mid-terrace Victorian family home
- CHAIN FREE
- Private rear garden
- Family bathroom
- Offering almost 1000 sqft and plenty of scope to extend (STTP)
- Double reception room
- Kitchen dining room

ALPS Estates Ltd trading as Pickwick Estates
47 Honor Oak Park Honor Oak
London, SE23 1EA, United Kingdom
Reg No : 7444750
Registered in England

Telephone : 020 3397 1166
Website : https://www.pickwickestates.co.uk

These property details are believed to be correct but their accuracy is not guaranteed and they do not form part of any official contract.

pickwick estates

020 3397 1166

Perry Rise, SE23 (3 bedroom House) £500,000

For Full EPC information, click here